PART OF THE W. 1/2 SEC. 33, T.6N., R.2W., S.L.B. & M.

ANDERSON'S WEST ACRES

PAGES 137 & 138 OMITTED

IN WEBER COUNTY

SCALE 1" = 100'

AMENDED LOTS 1, 2 & 15

TAXING UNIT: 53

SEE PAGE 91

SEE PAGE 90

SEE PAGE 88

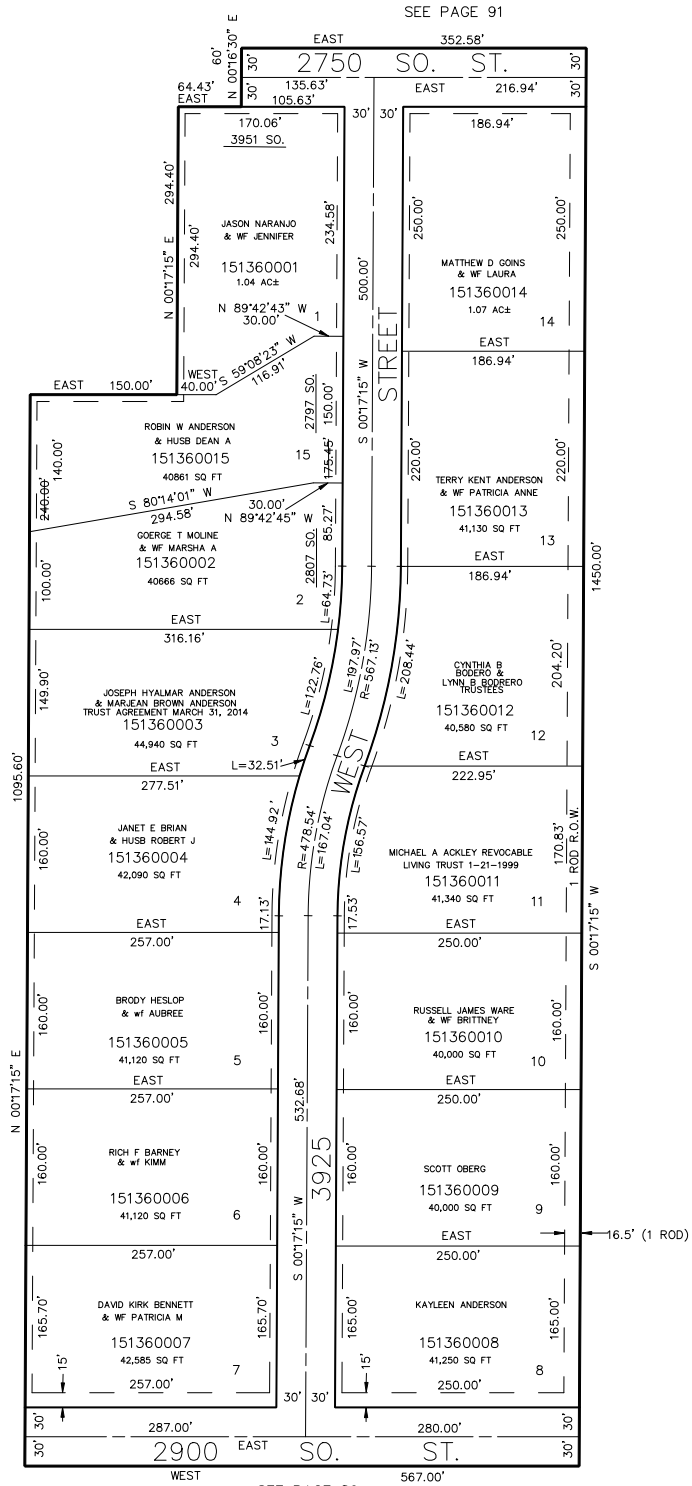

SEE PAGE 89

FOR COMPLETE ENG DATA SEE ORIGINAL DEDICATION PLAT IN BOOK 21, PAGE 95 OF RECORDS.

FOR AMENDED PLAT SEE BOOK 39, PAGE 13 OF RECORDS.

7' UTILITY & DRAINAGE EASEMENTS EACH SIDE OF PROPERTY LINES AS INDICATED BY DASHED LINES EXCEPT AS OTHERWISE SHOWN.

JCF 9-91